

30 03 500, Motorbesturingskast Tanner MDC 100/200/300, 230V

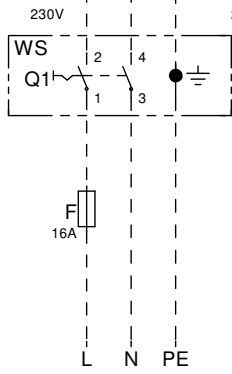

Voeding
1~230V + N + PE

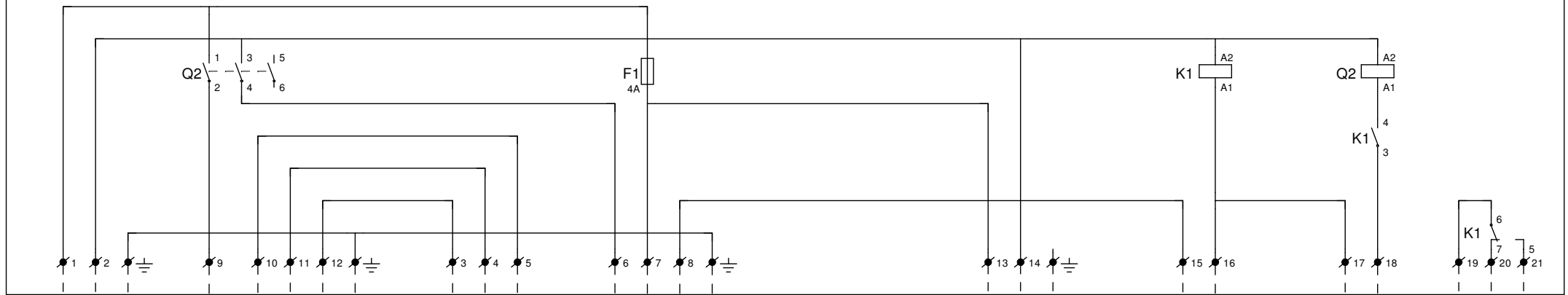
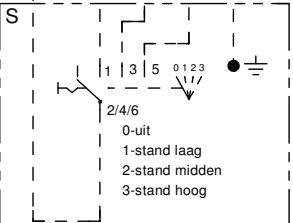

06 31 175
3-standen keuzeschakelaar
MDC
(optioneel)

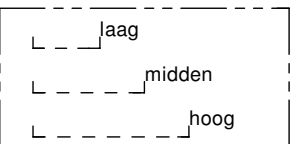

1 van de 3 doorverbindingen
plaatsen, indien er geen
3-standen keuzeschakelaar
wordt toegepast

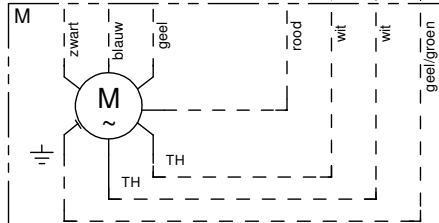

DD 9/7 M98E 1F 4P 3V

Tanner MDC
type 100
P=0.42kW
I=3.1A

- zwart = hoog
- blauw = midden
- rood = laag
- wit = nul
- bruin = thermocontact
- geel/groen = aarde

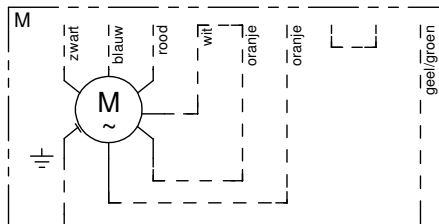

DD10/10 M9P3 1F 4P 3V

Tanner MDC
type 200
P=0.55kW
I=6.3A

- zwart = hoog
- blauw = midden
- rood = laag
- wit = nul
- oranje = thermocontact
- geel/groen = aarde

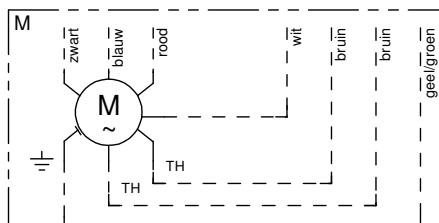

DD 12/12 M9F0 1F 6P 3V

Tanner MDC
type 300
P=0.74kW
I=6.8A

- zwart = hoog
- blauw = midden
- rood = laag
- wit = nul
- bruin = thermocontact
- geel/groen = aarde

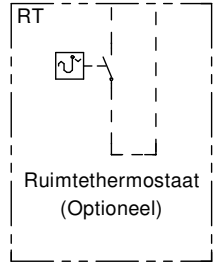
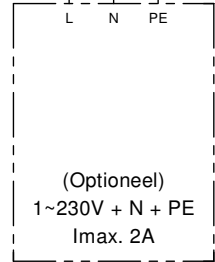

Doorverbinding
plaatsen
indien
ruimtethermostaat
niet wordt toegepast

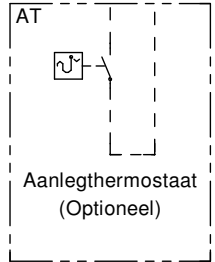

Doorverbinding
plaatsen
indien
aanlegthermostaat
niet wordt toegepast

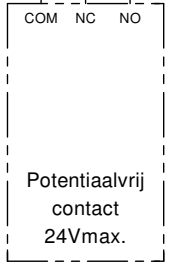

WS - 06 31 162 Werkschakelaar



Motorbesturing Tanner MDC 100/200/300

230V

Hoofdstroom/stuurstroom

| | | | |
|------|------|-------|------------|
| Get. | J.W. | Datum | 30.10.2019 |
| Gec. | | Norm | |

Schema nummer

| | | | |
|---------|-----------|--------|-----|
| Groep | Tanner | Type | MDC |
| Art.nr. | 30.03.500 | Versie | 1.7 |

T-MB0100-NL